ENNOBLE IP
Sets Knowledge Through Action

Marwadi University

INVENTION DISCLOSURE FORM FOR PATENTS

Applicant Name-Marwadi University

1. **Particulars of Inventors**

Mr./Ms/Dr.	Name (Full)	Department	Designation	Mobile No.	Email	Postal Address
Mr.	Safik Sherasiya	Computer Engineering	Student	9510218598	mohamadsafik.sherasiya126417@marwadiuniversity.ac.in	Wankaner
Mr.	Nisar Badi	Computer Engineering	Student	9313175056	nisarahmed.badi126418@marwadiuniversity.ac.in	Wankaner
Mr.	Azim Kadivar	Computer Engineering	student	9265277921	azim.kadivar126420@marwadiuniversity.ac.in	Wankaner

2. **Provide title of the invention:**
   Learning Reminder and Study Planner Web Application with Integrated Study Tracking and Reward System

3. **In 100 words or less, please provide an abstract or summary of the invention:**
   The Learning Reminder and Study Planner is a web-based application designed to help students manage academic tasks efficiently. It allows users to create subjects, plan study tasks, and set reminders for important deadlines. The system includes advanced features such as a study session timer to track study duration, progress analytics to monitor performance, and a reward system with points and badges to motivate users. It also tracks study streaks to encourage consistency. This application improves time management, productivity, and student engagement by providing a centralized platform for academic planning and performance tracking.

ENNOBLE IP
Sets Knowledge Through Action

Marwadi University

4. **Detail description of the invention:(Answer to all below are required in detail)**

   a. **Problem the invention is solving:**
   In today's academic environment, students face multiple challenges in managing their studies efficiently. They often have to handle multiple subjects, assignments, and deadlines at the same time. Due to poor time management and lack of proper planning tools, students frequently forget important deadlines, fail to complete tasks on time, and experience reduced productivity.

   Existing tools such as Google Calendar and Todoist provide basic task management and reminders but are not specifically designed for student academic needs. These tools do not provide subject-wise organization, study session tracking, or motivation features.

   Additionally, students do not have a proper system to track how much time they spend studying, and there is no built-in mechanism to encourage consistent study habits. This leads to poor discipline and ineffective learning.

   The proposed invention aims to solve these problems by providing a structured, student-focused platform that integrates study planning, time tracking, reminders, and motivational features in one system.

   b. **General Utility/application of the invention:**
   The Learning Reminder and Study Planner Web Application is designed primarily for students to manage their academic activities in an organized and efficient manner.

   - The application can be used for:

   - Managing subjects and organizing study materials
   - Planning study tasks with deadlines
   - Setting reminders for assignments, exams, and important events
   - Tracking study sessions using a built-in timer
   - Monitoring academic progress through analytics
   - Motivating students through reward systems and streak tracking

The system can be used by:

1. School students
2. College students
3. Self-learners

It can be deployed as a web application and can also be extended to mobile platforms and cloud-based systems in the future.

c. Advantages of the invention disclosing about the increased efficiency/efficacy:

The proposed invention offers several advantages over existing systems:
All-in-one platform: Combines subject management, task planning, reminders, study tracking, and rewards in a single system.
Study Session Timer: Allows users to track actual study time, which is not available in most existing tools.
Reward System: Provides points and badges to motivate users and improve engagement.
Study Streak Feature: Encourages consistency by tracking daily study habits.
Progress Analytics: Helps users understand their performance through visual representation.
User-friendly interface: Simple and easy to use for students.
Improved productivity: Helps students manage time effectively and reduce missed deadlines.

These features increase the overall efficiency and effectiveness of academic task management.

d. Best way of using the invention as well as possible variants

The best way to use the system is through a web browser where the user can register, log in, and manage all academic activities from a centralized dashboard.

- Steps for usage:

- User registers and logs into the system
- Adds subjects with priority levels
- Creates study tasks with deadlines
- Sets reminders for important tasks
- Starts study session timer while studying

- Completes tasks and tracks progress
- Earns rewards and maintains study streak

Possible variants of the invention include:

- Mobile application version (Android/iOS)
- Cloud-based system with multi-user access
- Integration with college systems (LMS)
- AI-based study recommendations and scheduling
- Advanced analytics and performance tracking

e. **Working of invention along with Drawing, schematics and flow diagrams if required with complete explanations:**
The working of the system is based on a structured workflow that integrates multiple modules.

Step-by-step working:

1. **User Authentication:**
The user registers using personal details and logs into the system securely.
2. **Subject Management:**
The user adds subjects with priority levels such as high, medium, or low.
3. **Task Planning:**
The user creates study tasks under specific subjects and sets deadlines.
4. **Reminder System:**
The system allows the user to set date and time-based reminders for tasks.
5. **Study Session Timer:**
The user starts a timer while studying. The system records start time, end time, and total duration.
6. **Task Completion:**
Once the task is completed, the user marks it as complete.
7. **Progress Analytics:**
The system calculates completed and pending tasks and displays performance using charts.
8. **Reward System:**
The user earns points for completing tasks and receives badges based on performance.
9. **Streak Tracking:**
The system tracks consecutive days of study activity to maintain consistency.

5. **Have you conducted Primary Patent Search? Yes / No (if yes, attach the patent search results):**
   No (Primary patent search not conducted)

6. **Existing state-of-the-art and prior arts: (Brief background of the existing knowledge/product/process in the market) :**
   - Google Calendar
   - Todoist
   - Notion
   - MyStudyLife

   These tools provide task management but are not student-focused.

7. **List out the known ways about how others have tried to solve the same or similar problems? Indicate the disadvantages of these approaches. In addition, please identify any prior art documentation or other material that explains or provides examples of such prior art efforts:**

S. No.	Existing state of art	Drawbacks in existing state of art	Overcome (how your invention is overcoming the drawback)
Google Calendar	No study tracking	Added study session timer	Google Calendar
Todoist	No reward system	Added points & badges	Todoist
Notion	Complex setup	Simple student UI	Notion
MyStudyLife	**No analytics**	**Added progress analytics**	**MyStudyLife**

8. List the Technical features and Elements of the invention along with the Description of your invention from start to end.

- User authentication system
- Subject management
- Task management
- Reminder system
- Study session timer
- Progress analytics
- Reward system
- Streak tracker
- Database with 5 tables

9. List out the features of your invention which are believed to be new and distinguish them over the closest technology.

- Study session timer integrated with tasks
- Reward system with badges
- Study streak tracking
- Student-focused design

10. Has the invention been built or tested or implemented? If yes please provide the Efficiency/Efficacy details of the invention :

Yes, the system has been developed and tested successfully. It efficiently tracks study time, manages tasks, and improves productivity.

11. Briefly state when and how you first conceived this idea?

The idea was conceived during academic study when students faced difficulty managing tasks and deadlines.

12. **Have you sold, offered for sale, publicly used or published anything related to this invention? If yes, please briefly explain the dates and circumstances. List those individuals to whom you have revealed your invention. Were non-discloser documents signed prior to discloser in each case? Please state any deadlines of which you may be aware for filing an application on this invention.**

    No, the invention has not been publicly sold or disclosed.

13. **Include any reasons that your invention would not have been obvious to someone of average skill in the art.**

    The integration of study tracking, reward system, and academic planning in one platform makes it unique and not obvious.

14. **Additional comments by inventor (if you want to give more details out of scope of this IDF).**

    This system can be further improved with AI-based study recommendations and mobile app integration.

15. Drawings/Flowchart/Table

Login → Dashboard → Add Subject → Add Task → Set Reminder → Start Timer → Complete Task → View Analytics → Reward

FlowCart Diagram:

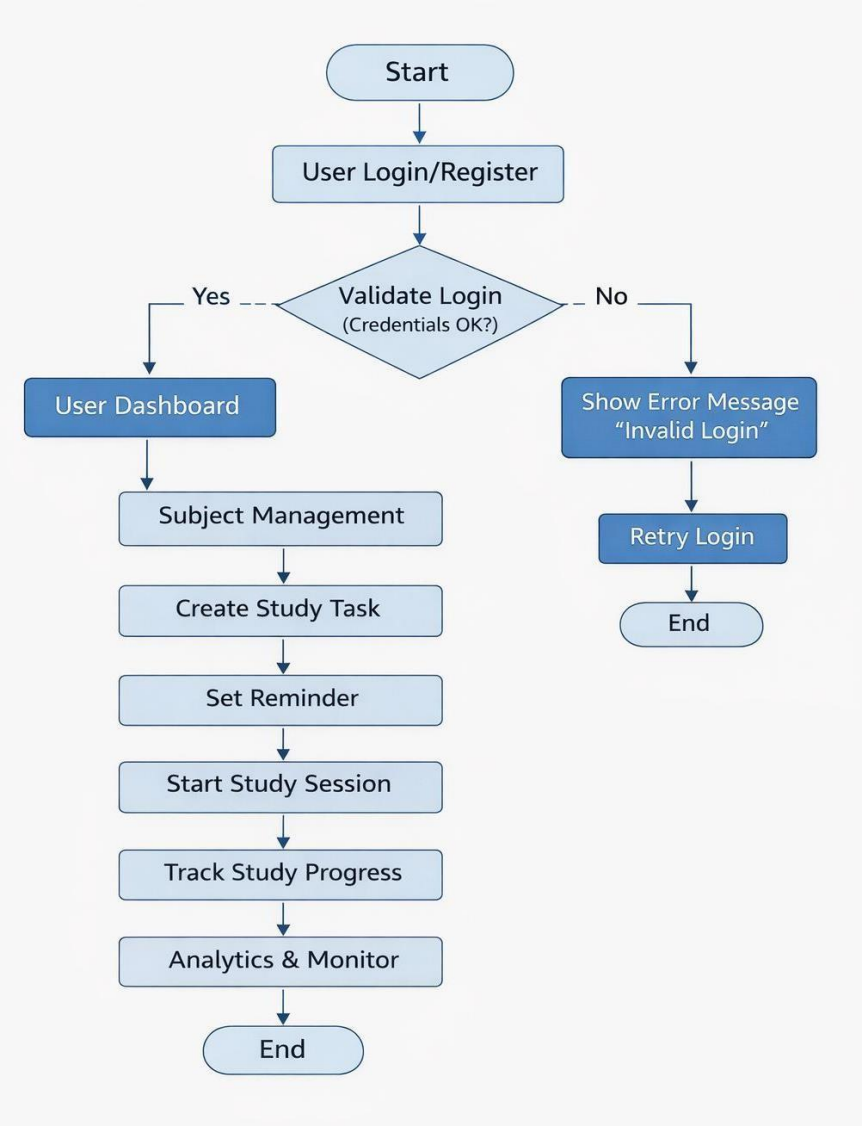

Contact Details: Aayush Gupta, Email:mu@ennobleip.com, Phn- +91 92891 50390

ENNOBLE IP
Sets Knowledge Through Action

Marwadi University

Use Case Diagram:

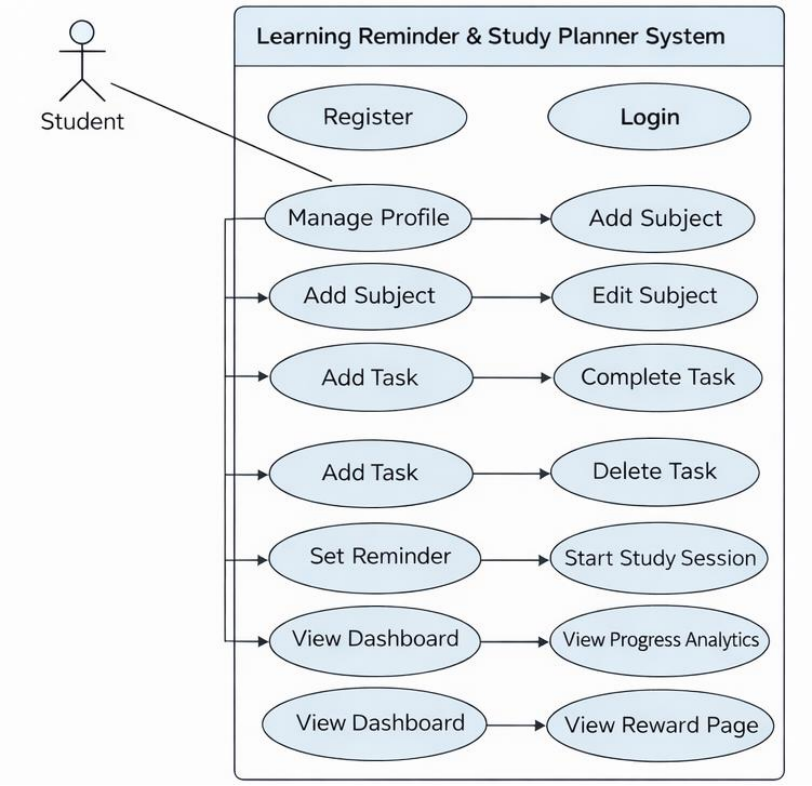

ER – Diagram:

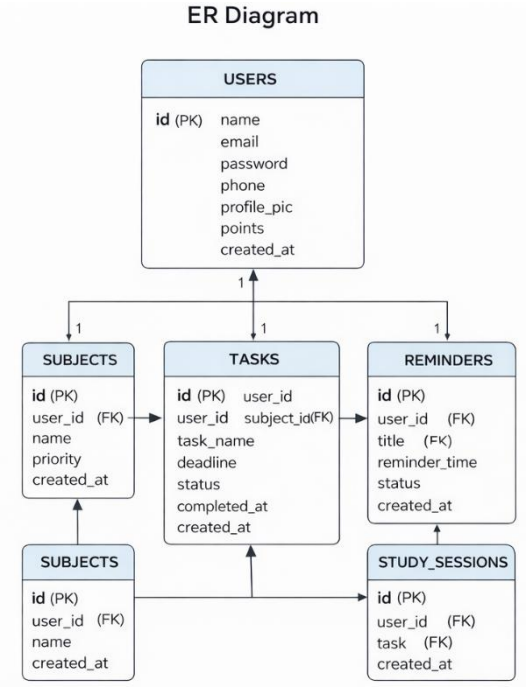

Contact Details: Aayush Gupta, Email:mu@ennobleip.com, Phn- +91 92891 50390